MAP NO. 8

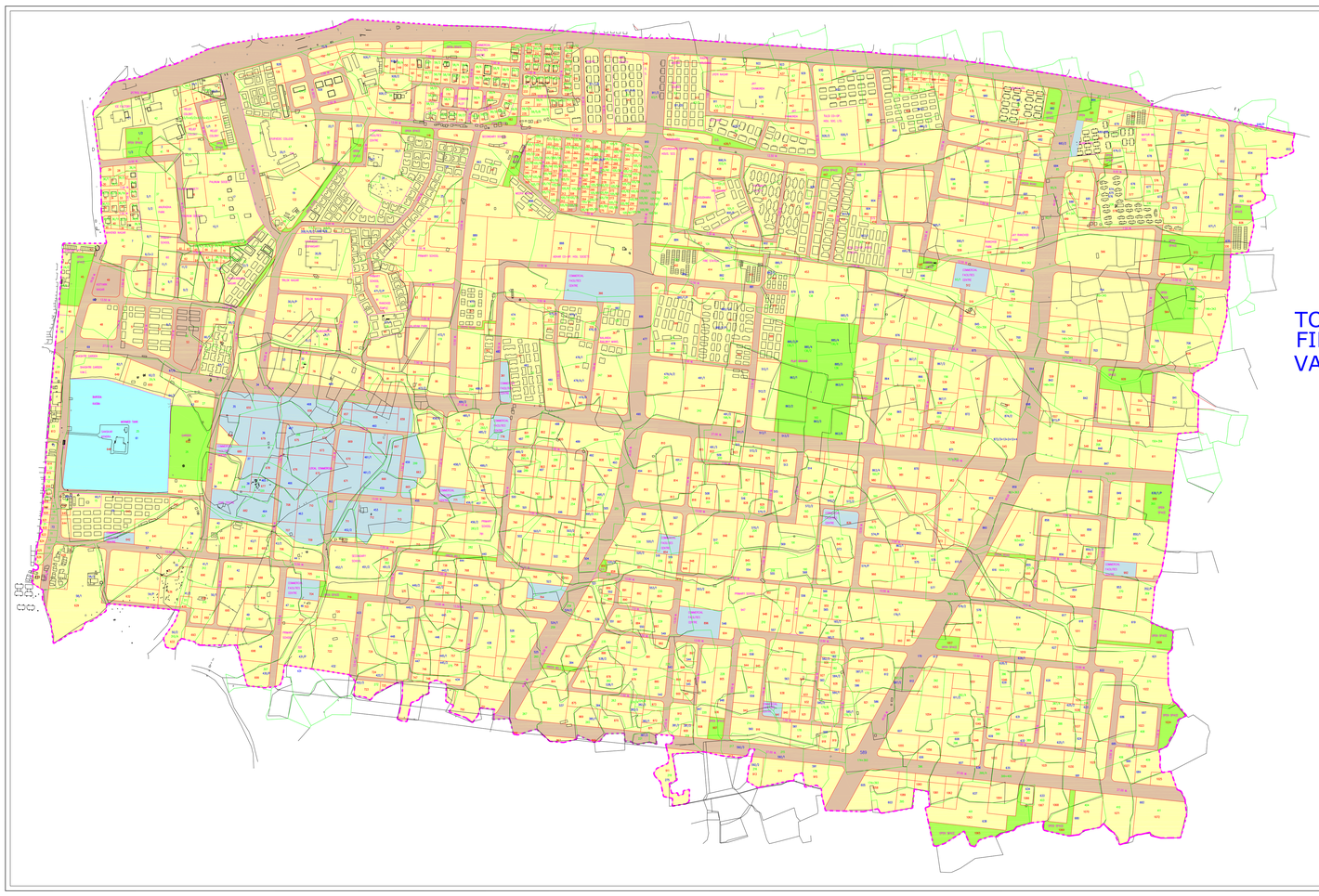

TOWN PLANNING SCHEME NO.3
FINAL SCHEME PLAN NO.3
VADODARA MUNI.CORPORATION.

Plan showing modification in the Revised Development Plan of Vadodara Urban Development Authority, Vadodara sanctioned vide notification No. GHV/11 of 2012/DVP-1211-M.452-L, Dated.18.01.2012 of Urban Development & Urban Housing Department.

sd/-
(K.M.Panchal)
Chief Town Planner
Gujarat State

sd/-
(P.L.Sharma)
Officer on Special Duty & Ex-Officio
Joint Secretary to the Govt. of Gujarat
Urban Development & Urban Housing Department

LEGEND

- T.P.SCHEME BOUNDARY
- ORIGINAL PLOT BOUNDARY
- FINAL PLOT BOUNDARY
- RESIDENTIAL ZONE
- FOR ECONOMICALLY WEAKER SECTION
- COMMERCIAL ZONE
- GARDEN
- SCHOOL AND PLAYGROUND
- INDUSTRIAL ZONE
- RIVER,TANK,CANAL,KANS
- OPEN SPACE
- ROAD

N

SCALE: 1 C.M. = 20 MT.

VADODARA URBAN DEVELOPMENT AUTHORITY

TRACER	H' DRWN	PLANNING ASSISTANT	ASSISTANT TOWN PLANNER

TOWN PLANNER URBAN DEVELOPMENT AUTHORITY VADODARA	CHIEF EXECUTIVE AUTHORITY URBAN DEVELOPMENT AUTHORITY VADODARA	CHAIRMAN URBAN DEVELOPMENT AUTHORITY VADODARA